Steps to access for the first time:

1. Users navigate to Azure Portal (https://portal.azure.com)
2. Then, login with the username and password provided by the instructor, and then you will be asked to setup the MFA. Please complete the MFA.
3. Users will then search for virtual machines and select Virtual Machine Scale Set on left menu (name:**AgenticAiEngineer)**

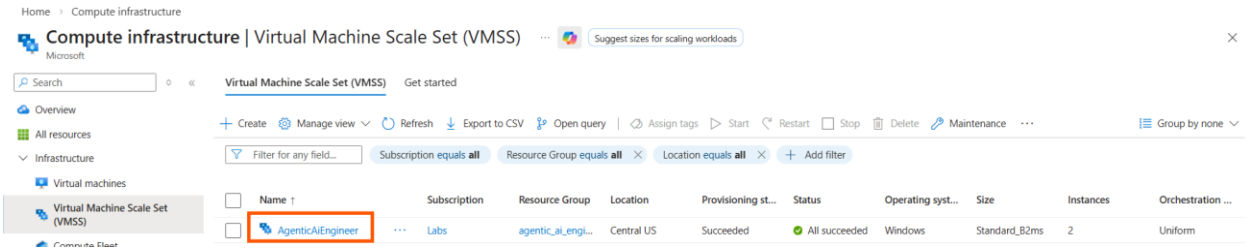

4. After clicking here, click on the instances in the left menu

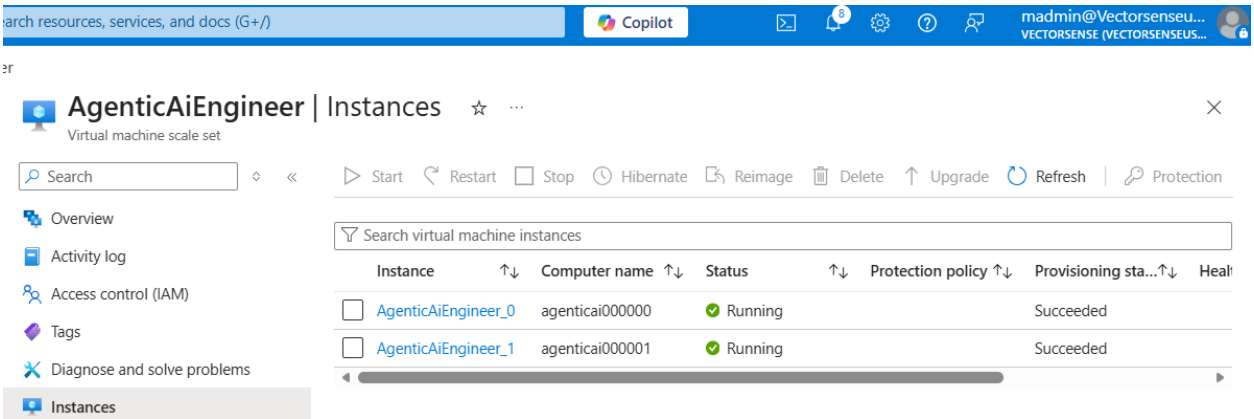

5. users will be able to find their VMs, and select the VM the ends with same number as per their username.(example: **trainer will select the machine name ends with 0, lab support will select the machine ends with 1**)

6. Then they click on connect, and select connect with Bastion.

7. The username and password for VMs is
    a. **Username:** agenticaiuser
    b. **Password:** agenticaiuser123!

8. Lab environment will open in a new tab on the browser. Wait for a few seconds to let the environment load completely.
9. A modal will open before loading the home screen. Click Next until the Accept button appears. Click on Accept to continue.
10. Once the home screen loads completely, click on the search bar at the bottom of the screen and write **Code.**
11. On the right side, click Open to launch Visual studio code.

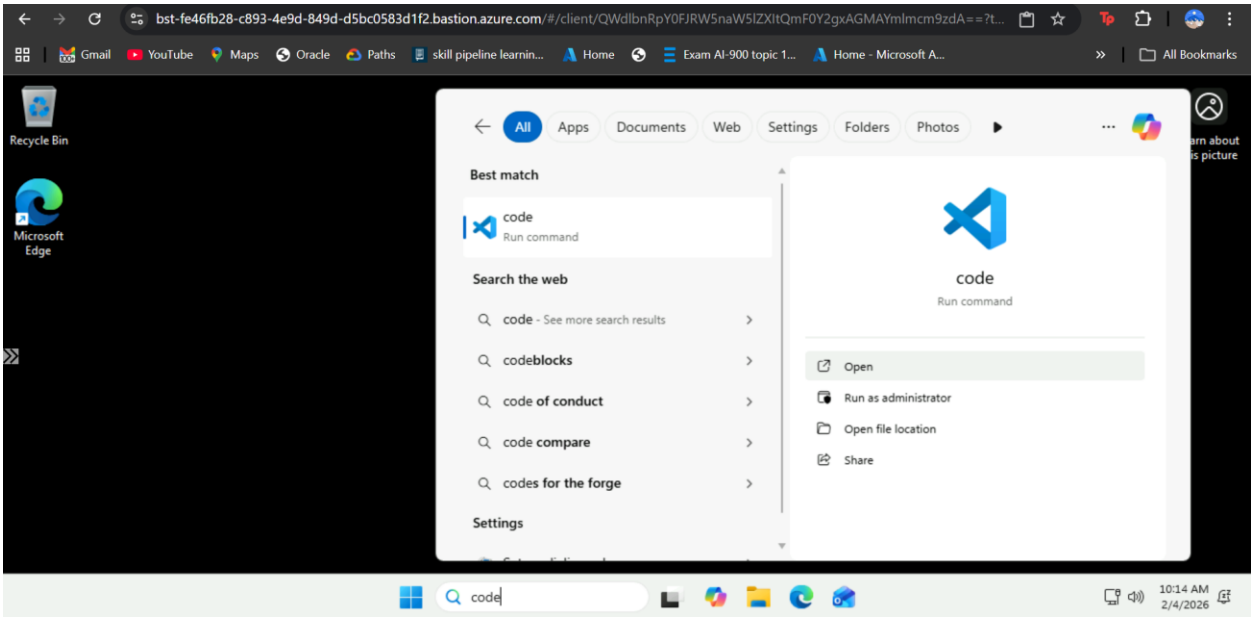

12. Inside Visual studio code, click on Extensions in the left menu bar or press Ctrl+Shift+X

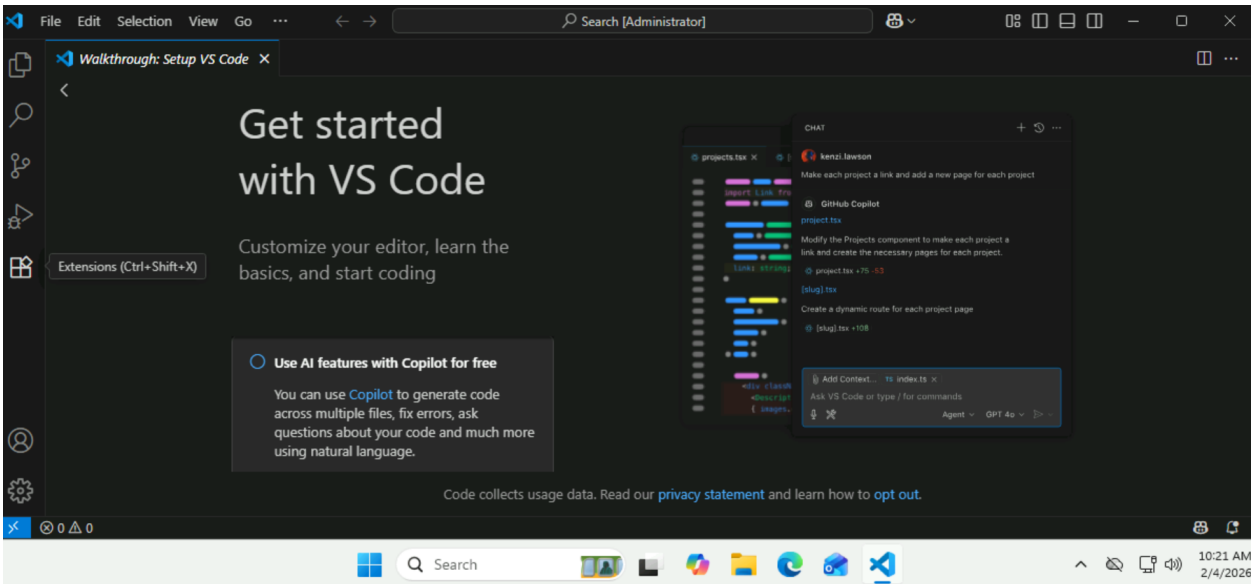

13. Search for **Python** in the text box under Extensions Marketplace. Click Install next to the first result.

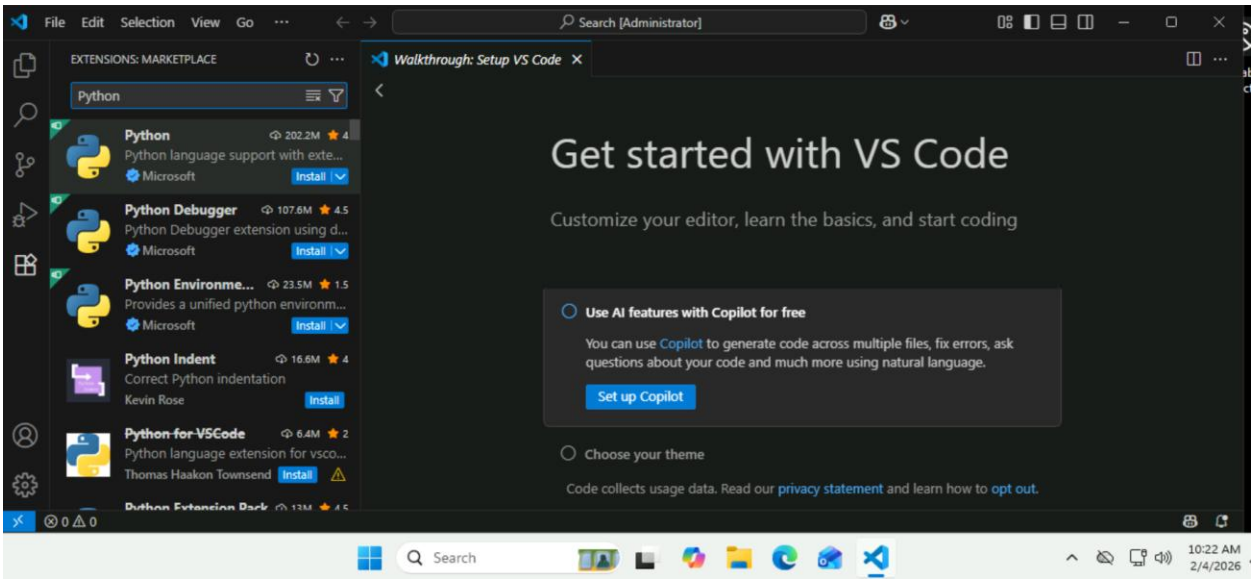

14. Next search for **Jupyter** in the text box and click on Install next to the first result

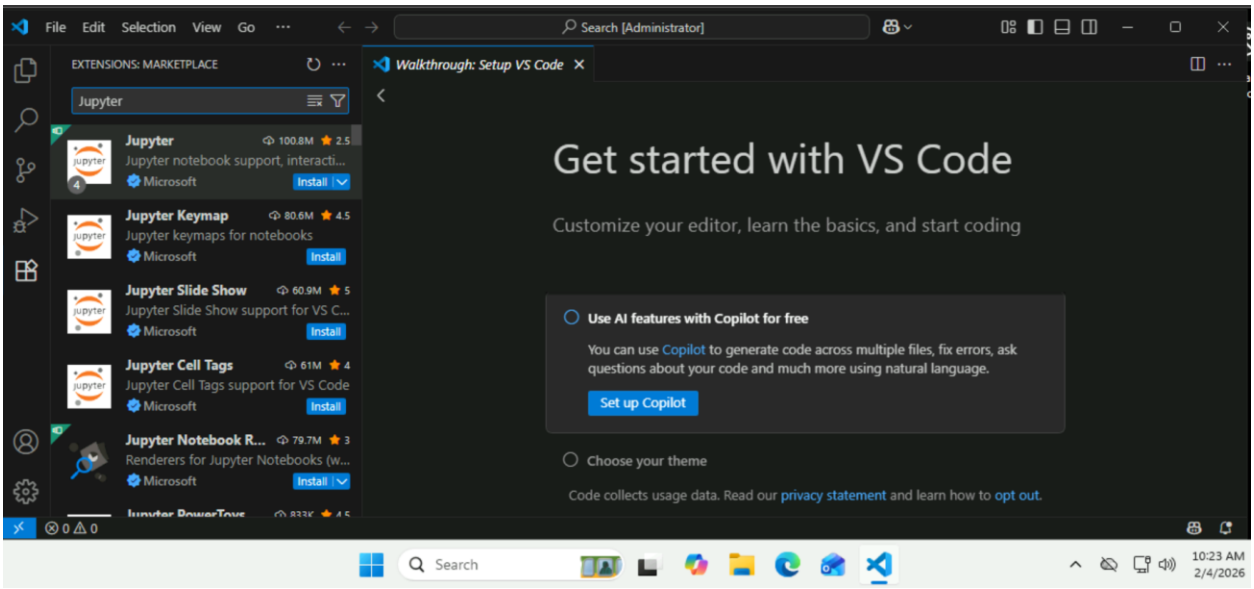

15. You may notice that the extension activation failed due to a dependency mismatch. You can see the failure notification to confirm. Click on the bell icon at the bottom right of the Code to confirm

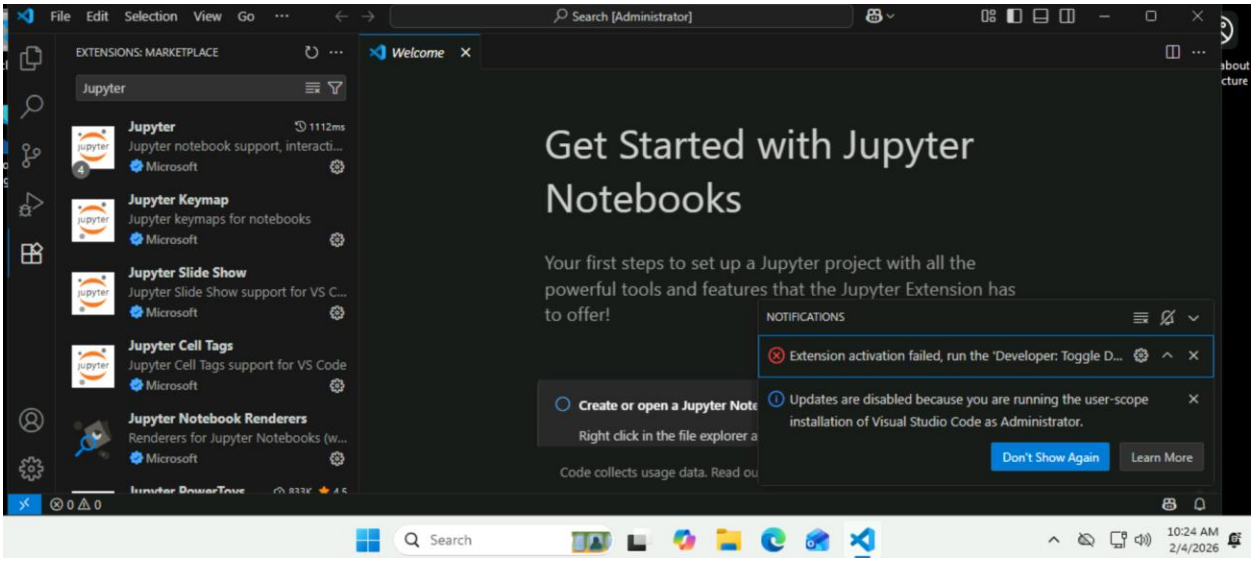

16. To install the correct version, click on Jupyter from the search results

17. Click on the **dropdown** button next to the **uninstal**l button. Select Install Specific Version...

18. Select 2025.4.0 as the version to install

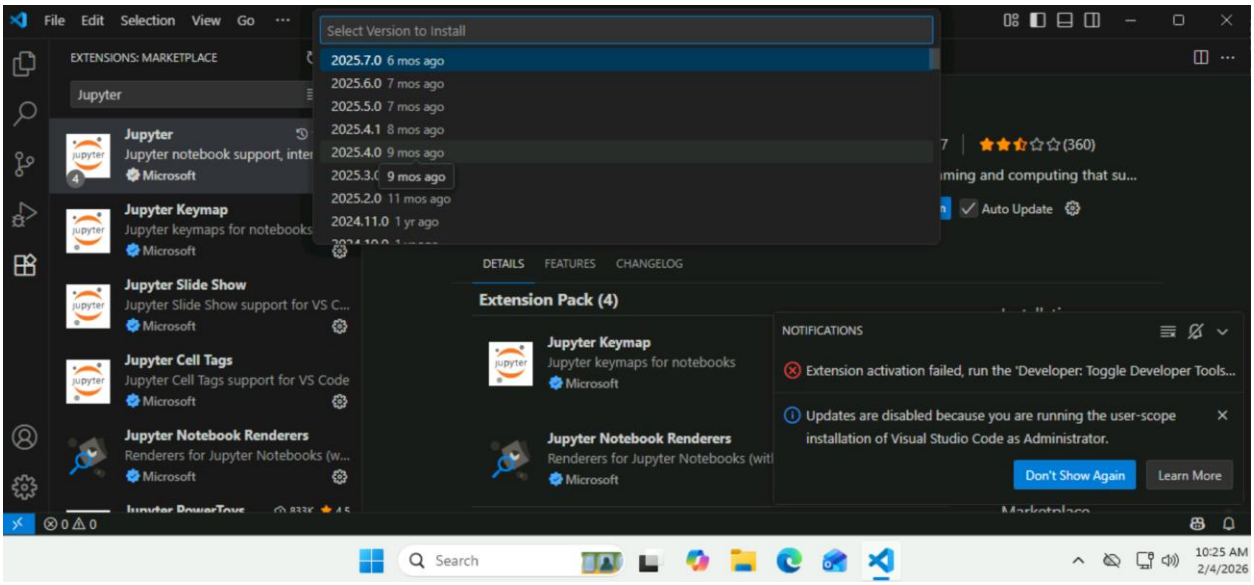

19. After finalizing the version, click on Restart Extensions

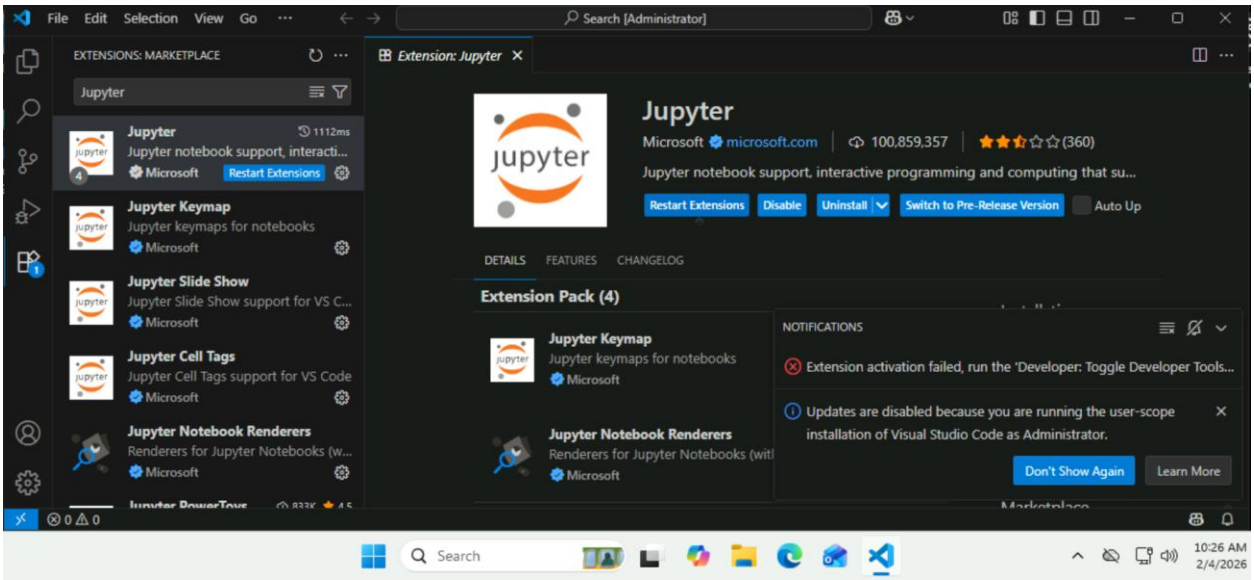

20. Once done, click on Microsoft Edge icon from the bottom menu bar

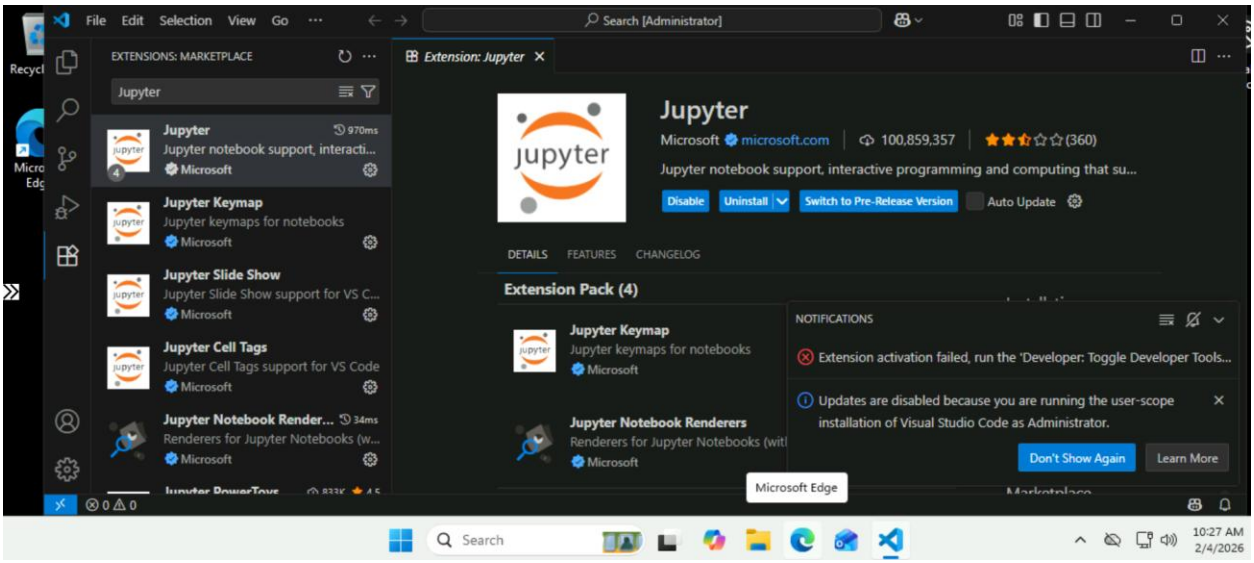

Note:

1. Visual studio can be found in C:/VSCODE
2. After logging into the Azure Portal, users can see 2 resource groups.

3. In the resource group that **ends with <u>airesources</u>**, trainers and lab support have permissions to create and deploy AI related resources and users to use them.

4. And in the resource group that **ends with-Users, users will find VMscaleset and instances in it.** Users will select instances from the left pane and select their Instance as per their username (mentioned in the sheet attached). They cannot deploy anything in this resource group.
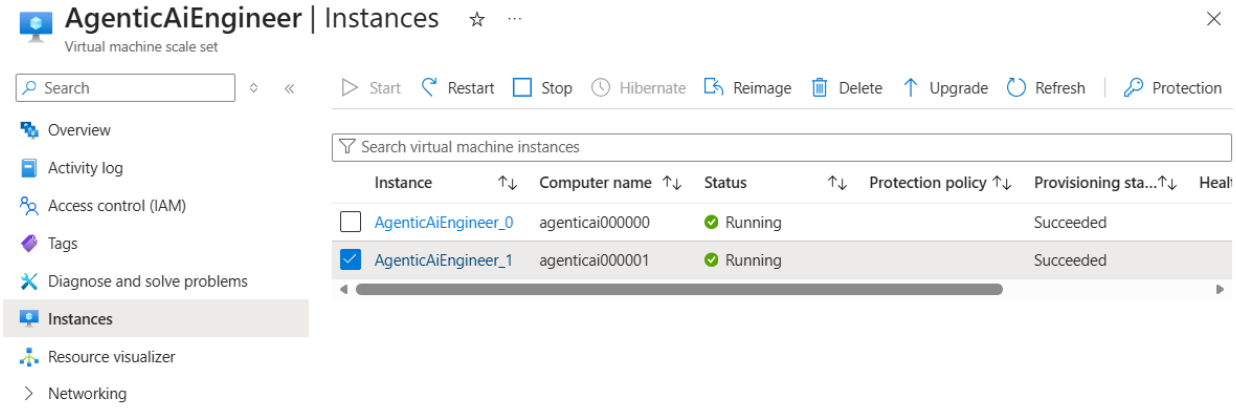
5. Users have the ability to **start** and **stop** the VM instances.